



SHRI JAGDISHPRASAD JHABARMAL TIBREWALA UNIVERSITY

(UGC Approved)

Estd. : as per Act. No. F2/5/Vidhi/2/2009 of 05.02.2009 of Govt. of Rajasthan



Ph.D. Guidelines Think Ph.D. Join JJTU

Vidyanagari, Jhunjhunu Churu Rd., Chudela,
Dist. Jhunjhunu, Raj. - 333001
Phone : 08104883378 / 08104883420
<http://www.jjtu.ac.in> Email : registrar@jjtu.ac.in.



(Conducted by Shri Rajasthani Seva Sangh, Mumbai)

J.B. Nagar, Near Chakala Metro Station, Andheri (E), Mumbai - 400 059.
Phone : 09323973505, 09819695239 Email : jjtu@jjtu.ac.in

Think Ph.D. Join JJTU

ABOUT JJT UNIVERSITY

Vision

To provide value based Quality Education & Research for self reliance.

Mission

Transformation of society by establishing quality based educational institutions with a strong base in Indian values for sustainable exploitation of natural resources through development of human resources.

To provide advance knowledge and educate students including the under privileged in science, technology and other areas that will best serve the nation and mankind in the 21st century. This we believe will enable us to build up a society based on equality and democratic values.

Location

The University is situated at Vidyanagari, Jhunjhunu Churu Road, Chudella, Dist. Jhunjhunu, Rajasthan and can be easily reached by rail, road, and air. It is 200 k.m. from Jaipur, 245 k.m. from Delhi & 30 k.m. from Churu Railway Station (Nearest Airport is Jaipur & Delhi).

SALIENT FEATURES

1. Infrastructure

The University campus is spread across 30 acres of land with approximately 2.0 Lakhs sq.ft of built up area and having most modern infrastructural facilities within the campus.

2. Faculty

The University is being provided with qualified and experienced faculties. At the same time several experienced visiting faculties are invited to give exposure to the students. At present, there are more than 4000 Research Guides in various subjects and University is aiming to register 1000 more Guides for the benefit of students in near future.



3. Library

A Central Library spanning over more than 15000 sq.ft area and having over 51,000 books of different titles, 1500 journals, 300 magazines and periodicals are provided for the students. University is Member of various E Libraries where student can access various journals from their home. SOUL - software is installed to access library books.

ATM is installed within the campus.

4. Computer Lab

University Lab is having State of Art Computer Laboratory and campus have fully Wi Fi connected.

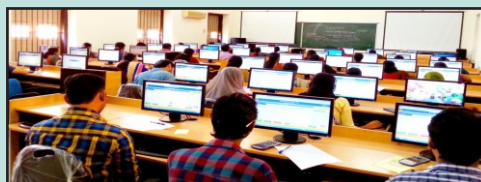

5. Accommodation

The following facilities have been developed

- Separate hostel facilities for Girls and Boys with attached bathrooms

Think Ph.D. Join JJTU

- Necessary furniture, cub board etc.
- Common room for general activities like cable TV, Telephone and Indoor games in Hostel.
- Air-cooled Rooms with 24 hours water supply.
- Air-conditioned Guest Houses

6. Canteen

The University has a spacious and well furnished canteen which serves all vegetarian dishes.



7. Sports Complex & Gymnasium

A modern sports facilities containing both indoor and outdoor games providing a cricket ground, volley-ball court, basket-ball court, foot-ball, hockey ground, Table Tennis, Lawn Tennis, Carom, Chess etc.



RULES FOR THE DEGREE OF DOCTOR OF PHILOSOPHY [Ph.D.]

Shri JJTU University offers three years research programmes in different subjects in inter-disciplinary areas leading to the Degree of Doctor of Philosophy. A candidate shall ordinarily work in a recognized place of research including the University Departments and Research Institutes recognized by the University under the supervision of a research guide recognized by the University. The rules regarding eligibility, registration, supervision, submission and evaluation of thesis, viva voce and defence of thesis shall be as follows:

ELIGIBILITY

1. For admission to the Ph.D. programme in a subject in any faculty, applicants fulfilling the following criteria shall be treated as eligible:
 - a: Persons having passed Post Graduate Degree Examinations with at least 55% marks or having grade equivalent thereto awarded by the concerned University.
 - b: Those belonging to reserve category are eligible at 50%.

Admission Process

Submit the following documents along with application form and mail to cetexam@jjtu.ac.in

- 10th, 12th, UG & PG Certificates & Mark Sheet Certified Copies and 4 Photographs, Aadhar Card, Migration Certificate.
- Student is expected to prepare a hand written Research Proposal of 2 to 4 pages with details like purpose of study, objectives Research Methodology & subject wise hypothesis, methodology etc.

(CET Question Paper is objective type in two part with multiple answers.)

NOTE : Scholar may deposit Registration fee Rs. 2000/- alongwith 1st Installment Rs. 30000/- through NEFT/RTGS/IMPS in University account

Think Ph.D. Join JJTU

Minimum Criteria for Ph.D.

1. Publish 2 Research papers in Shri JJT University's ISSN numbered referred journal.
2. Participate four conferences two of which should be international nature and two of national. Scholar is expected to present 2 papers in any of the seminar and submit the print copy at University.
3. To do one semester course work visit University campus and attend Research Methodology, Computer Application, Quantitative techniques, Research & Publication Ethics.
4. Besides class lectures, assignment i.e Critical Review of Literature - Minimum of 10 Articles from referred Journals with ISSN Numbers, on the topics of his/her research work. Critical Review of Literature Minimum 5 Books/Patents/Journals, with ISBN Numbers.
5. Assignment III - Assignment of Research Methodology, Computer Application, Quantitative Technique and Research and Publication Ethics from given topic.

Shri JJTU Research Journal with ISSN No.

1. **CENTUM** - ISSN - 2231-1475 - Chief Editor - Dr. M G Shirahatti
2. **SPARK** - ISSN - 2277-4866 - Chief Editor - Dr. L. M. Dani
3. **REX** - ISSN - 2321-1067 - Chief Editor - Dr. Madhu Gupta
4. **AUFAIT** - ISSN - 2395-5066 - Chief Editor - Dr. Vanshri Valecha

One Semester Course Work Examination :-

- | | | |
|---|---|-----------|
| 1. Research Methodology | — | 100 Marks |
| 2. Computer Application | — | 100 Marks |
| 3. Quantitative Techniques | — | 100 Marks |
| 4. Research & Publication Ethics | — | 100 Marks |
| 5. Review of published Research Work
(10 articles & 5 Books) | — | 100 Marks |
| 6. Assignment, Class Lectures & PPT | — | 100 Marks |

*** For further details refer pg no. 10**

Progress Report

- The research scholar should spend a minimum of 600 hours with the Guide.
- A yellow Dairy given at time of admission in which the progress shall be recorded and signed by the Guide.
- Six monthly progress report duly filled & Signed by scholar & Guide.

Think Ph.D. Join JJTU

DRC :-

- After 12 months of registration Scholar will make a Power point presentation of Synopsis before the DRC Committee and incorporate the points suggested and submit the hard copy of Synopsis of 20-24 pages to be uploaded in Shodhgangothri.

Summary

- 20 to 25 pages of Summary should be mail before 24 months to summary@jjtu.ac.in which will be evaluated by the Committee of the University.
- Soft copy of Thesis can be mailed to the University E-mail ID - thesis@jjtu.ac.in, before 28th Months for plagiarism check. The university will permit a maximum of 10% and 1st page to last page of the Thesis will be uploaded. Thesis should contain minimum 200 text (Total 250 pages) besides all images/drawings.
- Repeat check of Plagiarism of the Thesis will be on chargeable basis on every time.
- For more details log on to www.jjtu.ac.in - Ph.D guidelines.

Thesis

- 6 hard copies, 2 CD (Soft copy) along with copy of plagiarism report of final thesis about 250 pages should be submitted.

NOTE :

Along with submission of thesis copy all Receipts of total fees paid from time to time must be enclosed.

List of Department with-email Id

Concern Department	Email ID
For New Admission	phd@jjtu.ac.in
Course Work (Any queries related to course work)	coursework@jjtu.ac.in
Department Research Committee (DRC)	drc@jjtu.ac.in
Summary Submission	summary@jjtu.ac.in
Thesis Plagiarism Checking	thesis@jjtu.ac.in
Pre-Thesis presentation	prethesis@jjtu.ac.in
For Final Viva-voce	patovc@jjtu.ac.in
For Research Paper Publication	jjtu@jjtu.ac.in

For any Type of Inconvenience call - 09819695239

Email : jjtu@jjtu.ac.in | patochancellor@jjtu.ac.in

For more details please visit our website www.jjtu.ac.in

Think Ph.D. Join JJTU

Ph.D Fee Structures

Details of Fee Structure and other expenses for Ph.D. Course for all students (existing and new) with immediate effect.

S.No.	Details of Fee	Amount (₹)
1.	Registration Fees	₹5,000
2.	Tuition Fees for 3 years (Annual – 80,000/-)	₹240,000
3.	Course Work and Books	₹45,000
4.	Thesis Submission, Thesis Binding, Evaluation and Viva-Voce	₹100,000
5.	Other fees *	₹10,000
	Total	₹ 400000

Note:

1. Plagiarism fees (Free for first time). If words/sentence/paragraph is repeated multiple times then it is chargeable @ ₹ 2000/- per check.
2. *Other fees includes: Enrollment fess, Migration Certificate, Provisional Degree Certificate, Convocation charges, etc.
3. Charges for Hostel: Non-AC rooms 1000/- Per person per day (In Sharing): AC rooms: ₹ 1500/- per person per day (In sharing).

Note: Scholar may deposit their fees though NEFT/RTGS/Google Pay/IMPS and share the screenshot with name, Sub., Mob. No. to given E-mail ID. The Bank details as under.

SHRI JJT UNIVERSITY Ph.D
HDFC Bank
A/c No. : 50200028167665
IFSC - HDFC0001312
Branch - Jhunjhunu
Type- Current A/c.



SHRI JJT UNIVERSITY
IDBI Bank
A/c No. : 0552104000070461
IFSC - IBKL0000552
Branch - Marol Pipe Line, Andheri (E), Mumbai
Type- Saving A/c.

For details :

accounts@jjtu.ac.in / 9667979327

jjtu@jjtu.ac.in / 9769745119

Note : Google Pay also accepted on - 9667979327

Think Ph.D. Join JJTU

Ph.D Flow Chart

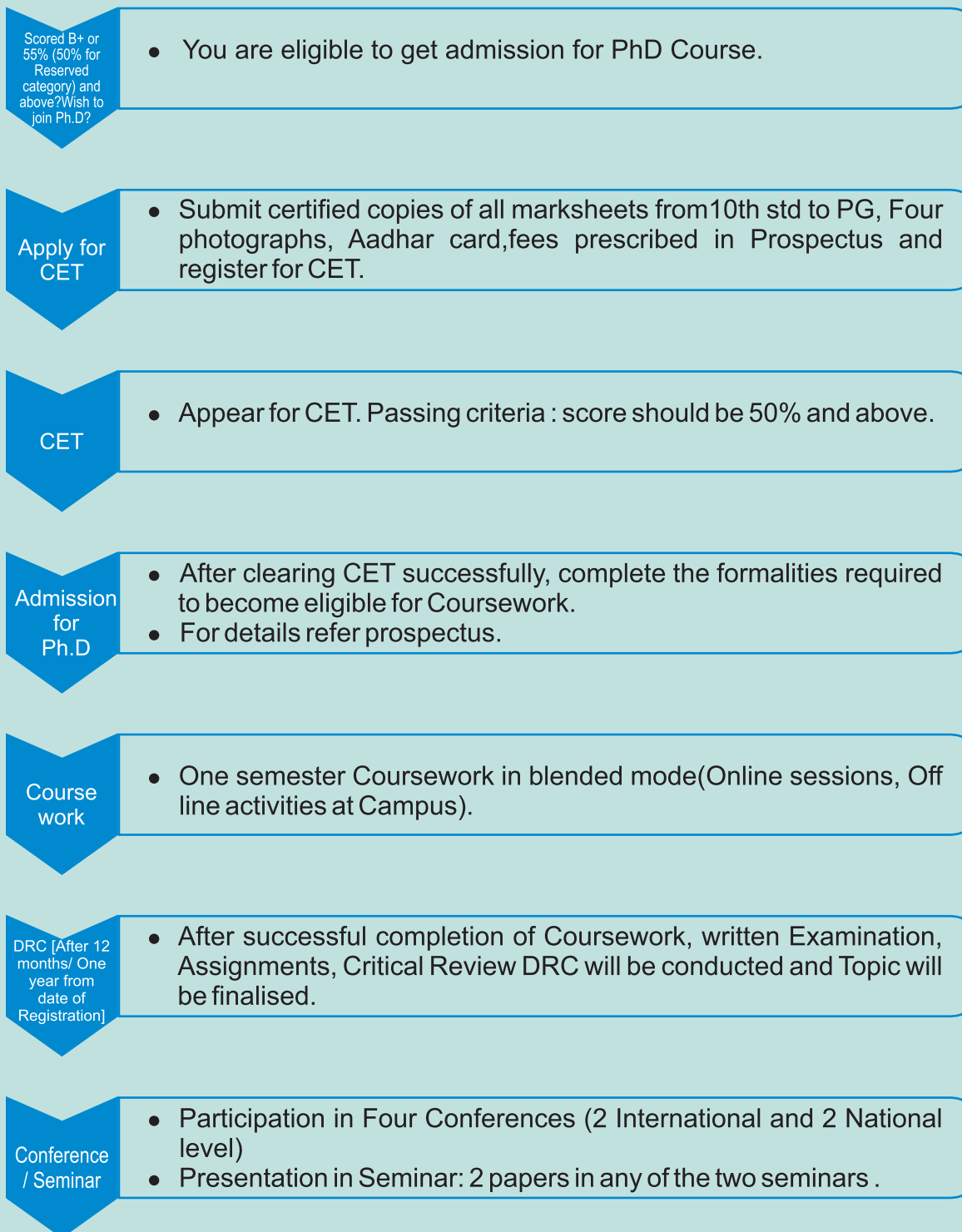

Think Ph.D. Join JJTU

Ph.D Flow Chart

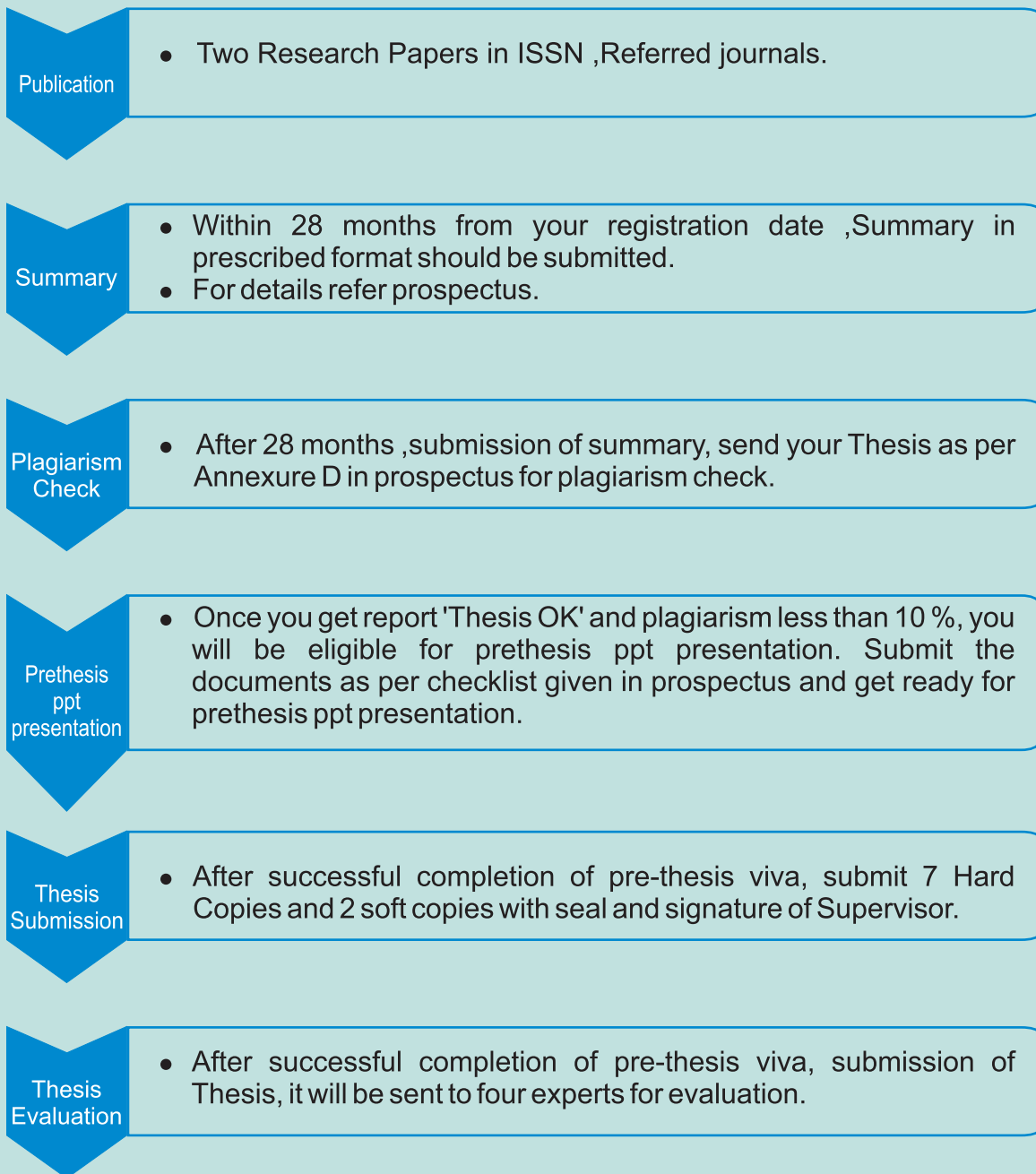

Think Ph.D. Join JJTU

Ph.D Flow Chart

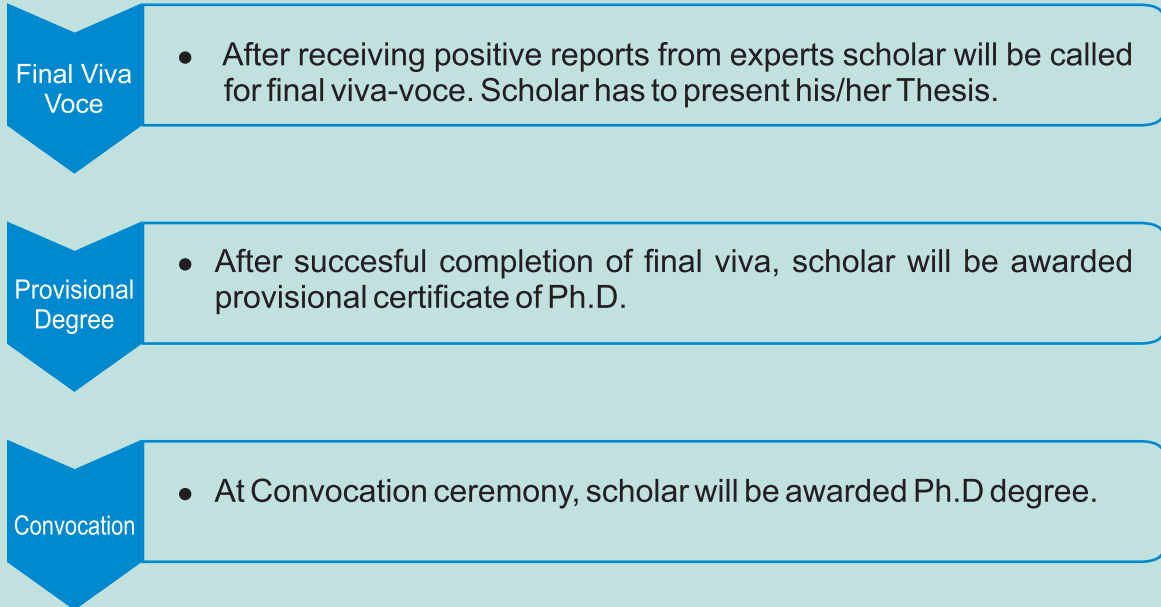

NOTE : For details (i) visit website <http://www.jjtu.ac.in>
(ii) Click **Ph.D Program**
(iii) See **Downloads** for required formats.

Coursework

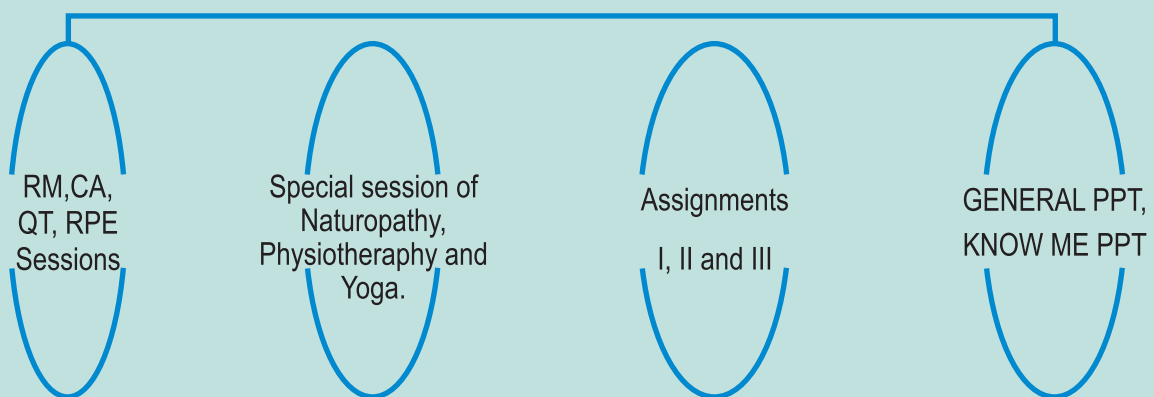

Think Ph.D. Join JJTU

Topics to be covered during Coursework Classes.

[1] Research Methodology

- Introduction to Research
- Sampling Designs techniques
- Scaling Techniques
- Attitude measurement & observation
- Thesis report writing

[2] Computer Applications

- Introduction Basics of Computer system
- Data Communication and Networks
- MS Office and its applications
- SPSS

[3] Quantitative Techniques

- Descriptive Statistics
- Forecasting Techniques
- Theory of Estimation
- Parametric Tests
- Non-Parametric Tests

[4] Research and Publication Ethics

- Research Integrity
- Scientific Misconduct
- Redundant Publication
- Publication Ethics
- Publication Misconduct
- Global Intellectual Property Law
- Open Access Publishing
- Referencing and Plagiarism
- Database and Research Metrics

HOW TO REACH THE SHRI JJT UNIVERSITY

Trains Detail

A). Delhi to Jhunjhunu

1. DEE SIKAR EXP (14812)
DELHI S ROHILLA - JHUNJHUNU
Departs on: **Wed & Fri**
Depart from Delhi - 06:50
Arrival at Jhunjhunu - 11:47
2. SAINIK EXPRESS (14021)
DELHI S ROHILLA - JHUNJHUNU
Departs on: **Tue, Thu & Sat**
Depart from Delhi - 22:25
Arrival at Jhunjhunu - 03:33

B). Jhunjhunu to Delhi

1. SIKAR DEE EXPRESS (14811)
JHUNJHUNU - DELHI S ROHILLA
Departs on: **Wed & Fri**
Depart from Jhunjhunu - 15:32
Arrival at Delhi - 20:45
2. SAINIK EXPRESS (14022)
JHUNJHUNU - DELHI S ROHILLA
Departs on: **Wed, Fri & Sun**
Depart from Jhunjhunu - 23:23
Arrival at Delhi - 05:40

A). Mumbai to Churu -

1. VIVEK EXPRESS (19027)
BANDRA TERMINUS - CHURU
Departs on: **Saturday only**
Depart from Bandra - 12:55
Arrival at Churu - 11:10
2. CBSE HSR AC EXP (22476)
PANVEL - CHURU
Departs on: **Sunday only**
Depart from Panvel - 14:55
Arrival at Churu - 19:50

Mumbai to Churu -

3. BDTS HSR SF EXP (22915)
BANDRA - CHURU
Departs on: **Mon only**
Depart from Bandra - 13:26
Arrival at Churu - 11:10

The University is situated at Chudela village, 18 km from the Jhunjhunu city on Jhunjhunu-Churu road. Jhunjhunu is one of the district-headquarters of Rajasthan. It is located 180 km from Jaipur and 245 km from New Delhi. The nearest airport is at Jaipur. Jhunjhunu is well connected by road with Jaipur, New Delhi, Bikaner, Jodhpur, etc.

NEW DELHI TO JHUNJHUNU

By Road 245 km via Singhana-Pachaeri-Narnaul
260 km via Pilani-Bhiwani-Rohtak
272 km via Singhana-Khetri-Narnaul

By Train The nearest broad-gauge railway station is at Churu on New Delhi-Bikaner route. Churu is at 28 km distance by road via Bissau from Shri JJT University. The route is Delhi-Sarai Rohilla-Loharu-Churu

JAIPUR TO JHUNJHUNU

By Road 180 km via Nawalgarh-Sikar

By Train A broad-gauge railway line connects Jaipur to Jhunjhunu.

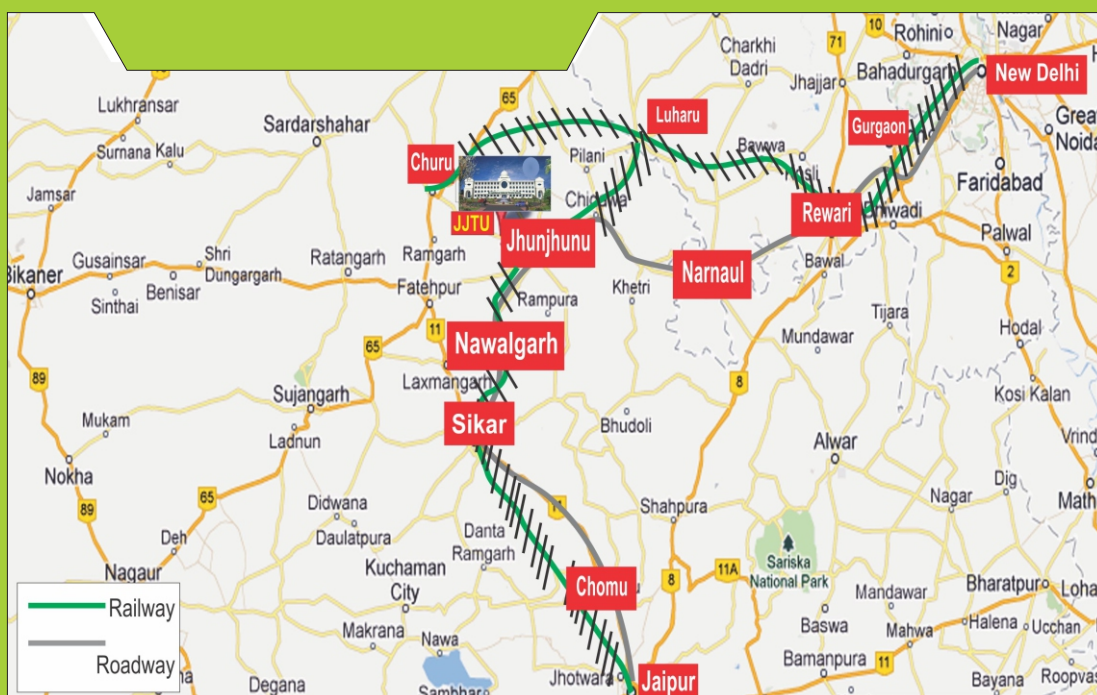

University can provide free pick-up service from Jhunjhunu and Churu on prior request.
[Contact Mr. Mahavir - 09928038675] University also assists to provide accommodation.



Shri Jagdishprasad Jhabarmal Tibrewala University

Vidyanagari, Churu Jhunjhunu Road, Chudela, District-Jhunjhunu Rajasthan-333001

(Under Section 22 of UGC Act 2009 Vide f2 (5) Vidhi/2/2009)

Conducted by Shri Rajasthani Seva Sangh, Mumbai.



Think Ph.D.

Join JJTU

Ph.D. All Streams

Eligibility - Master Degree with 55%

Reserve Category with 50%

Mass Communication

B.A. (JMC), M.A. (JMC), Diploma

Library & Information Science

D. Lib. Sci. / B. Lib. Sci. / M. Lib. Sci.

ALLIED HEALTH SCIENCES

Physiotherapy - BPT (4 yrs), MPT (2 Yrs.)

Public Health - MPH

Naturopathy & Yoga - BNYS DNYD

PGDYESL PGDNYSD

B.A. & M.A. in Yoga

PROFESSIONAL COURSE

B.B.A.

B.P.Ed.

B.C.A

D. Pharm

B.A.

B.Sc.

M.B.A.

M.P.Ed.

M.C.A

B. Pharm

**B.Ed. } (4 yrs.)
B.Ed. } Integrated**

OTHER SKILL COURSES

Hotel Management

Forensic Science

Agriculture, Fireman

CAD, CAM, CNC

Special Feature

upto **75%**

Scholarship for

UG/PG Course

(Only Girl Students)

Master's-Ph.D

Integrated

in all Subjects

D.Sc. & D.Litt.

U.G. COURSE

B.A.

B.Sc.

B.Com.

B.Tech

P.G. COURSE

M.A., MSW

M.Sc.

M.Com

M.Tech

DIPLOMA COURSE

ELECTRONICS

ELECTRICAL

MECHANICAL

CIVIL

LAW COURSE

B.A. LLB (5 yrs.)

LL.B (3 yrs.)

LL.M (1 Yrs.)

Contact No. : 09323973505, 09769136568, 08104883378

Website : www.jjtu.ac.in E-mail : jjtu@jjtu.ac.in